

SITE PLAN SHOWING THE PROPOSED CONSTRUCTION OF SHOPS AND TOILET BUILDING BY KATHIVAKKAM TOWNSHIP COMMITTEE IN S.NR 37/A OF KATHIVAKKAM VILLAGE, SAIDAPET TALUK, CHENGALPATTU DISTRICT, TAMIL NADU.

SCALE: 1/32 FEET TO AN INCH.

MMDA 'C' / PP No. /
 C.No. C.4/24996/91
 Asst.
 Scrutiny: 30/12/91
 PART I
 PART II
 A.P. 2/11
 9/11/92

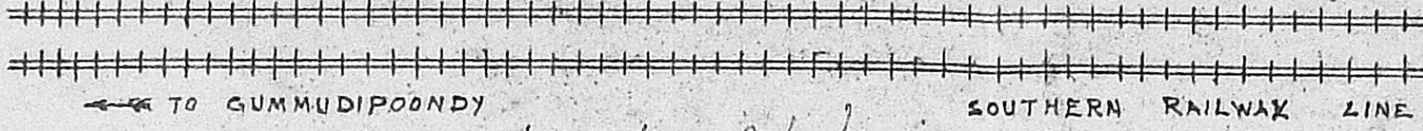

Planning Clearance No.
APPROVED
 Subject to the conditions in this notice letter.
 No. 47/191/4/2/92
 FOR MEMBER SECRETARY
 MADRAS METROPOLITAN
 DISTRICT AUTHORITY

ULAGATHAMMAN KOIL LAND

20'-0" (6.10 M) WIDE ROAD LEADING TO ENMORE RAILWAY STATION

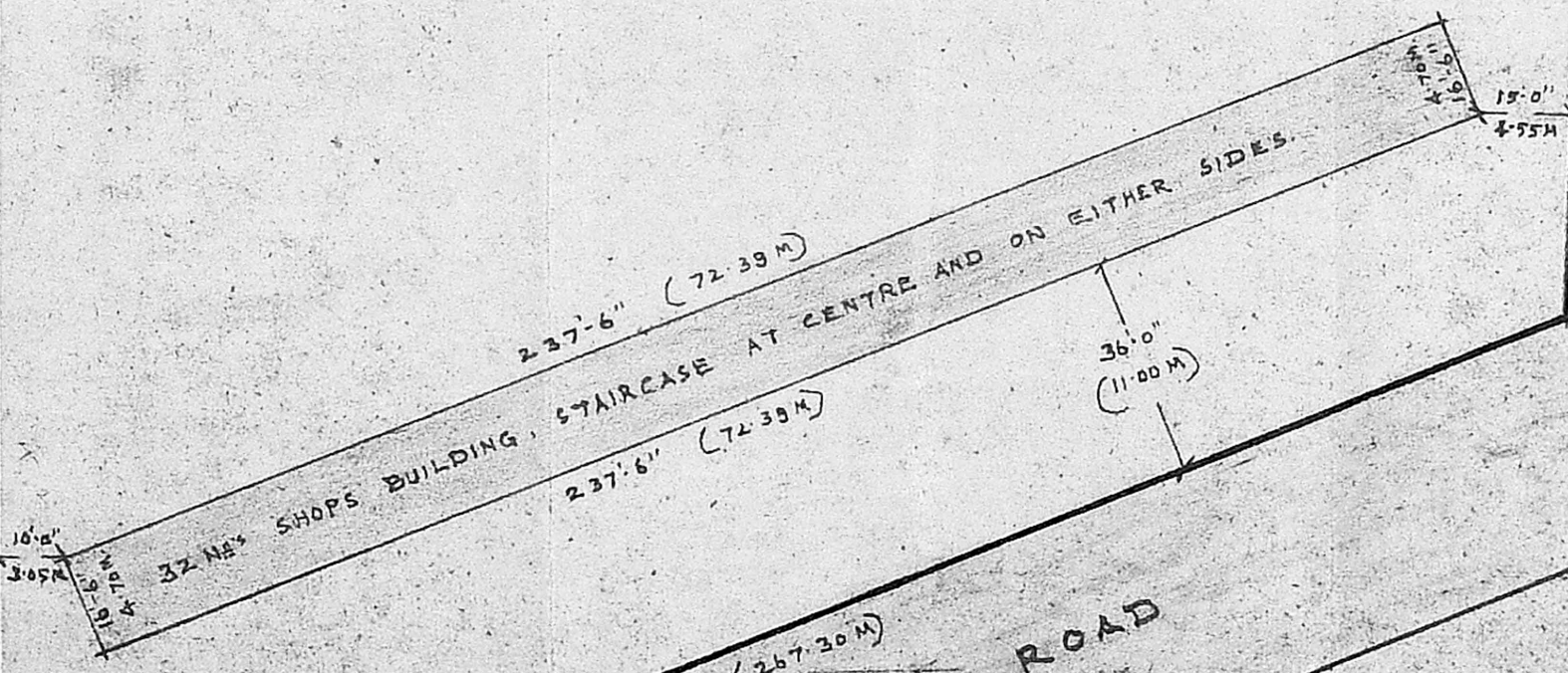
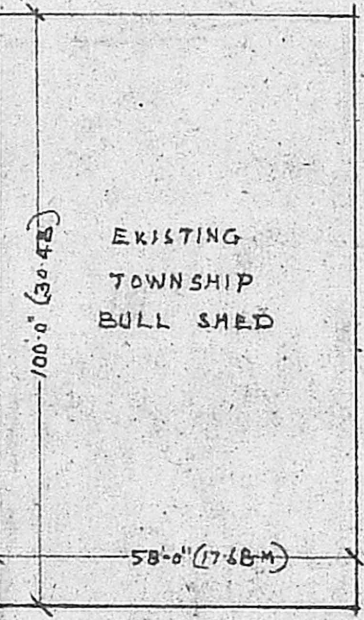

40'-0" WIDE KATHIVAKKAM HIGH ROAD

PALLAVAN TRANSPORT SITE AND KATHIVAKKAM BUS STAND TERMINES.

REFERENCE:

- BOUNDARY OF SITE SHOWN THUS =
- EXISTING BUILDING SHOWN THUS =
- PROPOSED BUILDING SHOWN THUS =
- TOTAL EXTENT OF SITE = 1.50 ACRES. (OR) 65,400 SFT. (OR) 6075.856
- TOTAL BUILTUP AREA PROPOSED & EXISTING = 10592 SFT. (OR) 984.023 M²
- TOTAL COVERAGE = 16 %

A.M.K. Rajagopal,
19/12/91
TOWN PLANNING INSPECTOR.

M. Srinivasan,
MUNICIPAL ENGINEER.

EXECUTIVE OFFICER

PLAN TO THE PROPOSED CONSTRUCTION OF SHOPS AND TOILET BUILDING BY KATHIVAKKAM TOWNSHIP IN S.NB 37/A OF N&I,

KATHIVAKKAM VILLAGE, SAIDAPET TALUK, CHENGALPATTU DISTRICT, TAMIL NADU

SCALE 1/4" = 1'-0"

APPROVED
 Subject to the conditions in
 this office letter
 C/PC/3 2/1/92
 THE ASSISTANT SECRETARY
 MAZERS METROPOLITAN
 ENGINEERING AUTHORITY

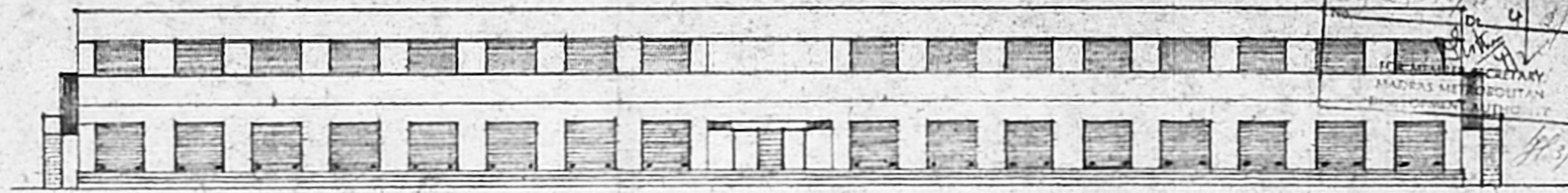

FRONT ELEVATION



FIRST FLOOR SHOPS PLAN

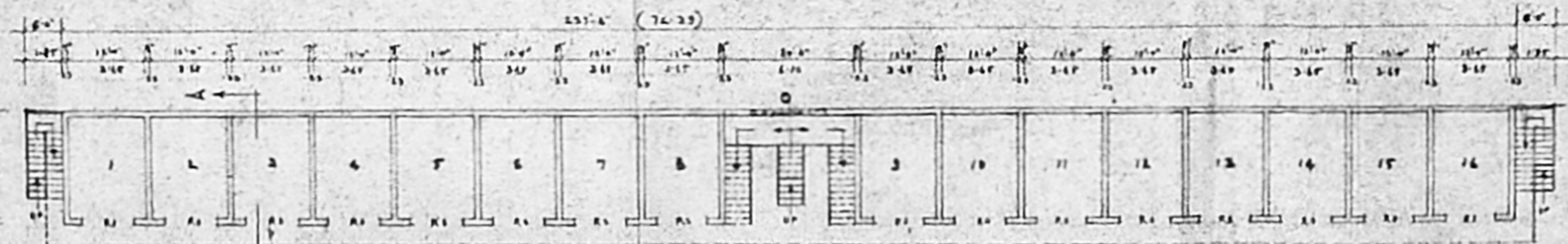

GROUND FLOOR SHOPS PLAN (BLOCK - A)



FRONT ELEVATION

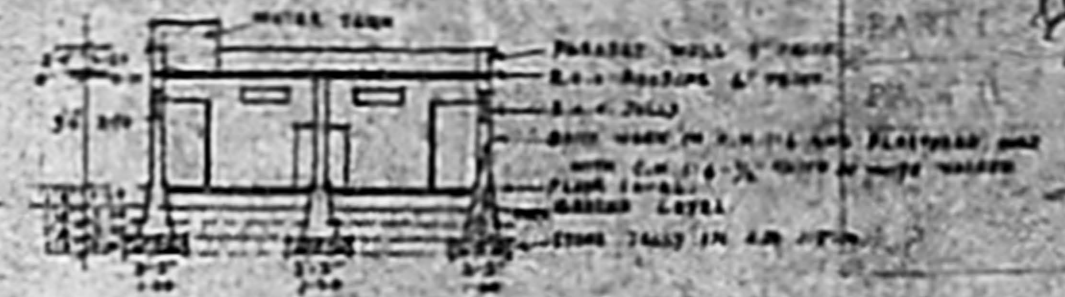

CROSS SECTION ON 3-B

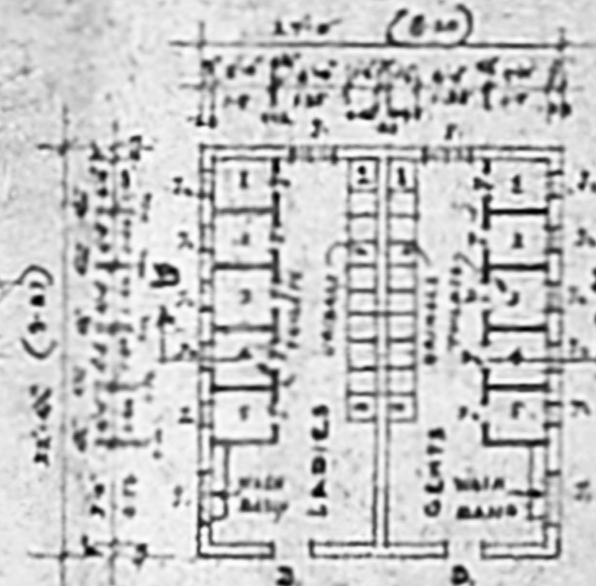

PLAN OF TOILETS

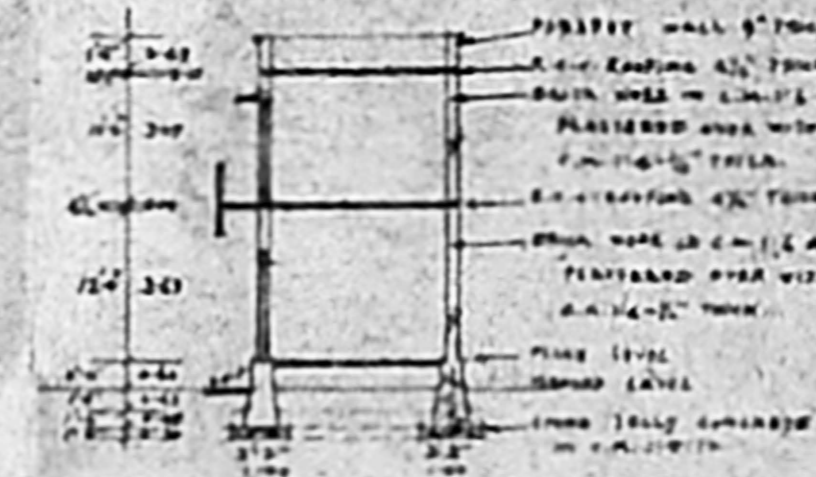

CROSS SECTION A-A

REFERENCE:-

- FOUNDATION - 1500mm FULL CONCRETE IN ALL DIRECTIONS WITH 100mm THICK DRAINAGE
- BASE WORK IN FOUNDATION WITH 100mm
- BASE WORK IN SUPERSTRUCTURE - BANK WALL IN C.M. 1:1:6 & PLASTERED WITH C.M. 1:1:6 1/2" THICK AND WALLS VARIOUS TWO PARTS WITH SLOTTED LINE
- 100mm R.C.C. ROOFING WITH 100mm SLATE. ALL TOILETS WITH WORKING POINT ON THE FLOORING WITH EDGE JOINTS CONCRETE IN C.M. 1:1:6 - 4" THICK AND PLASTERED OVER WITH C.M. 1:1:6 - 1/2" THICK & WELL CURVED.
- WIDTH OF STAIR CASE IN THE CENTRE IS 4'6" (1380) mm
- WIDTH OF STAIR CASE ON EITHER SIDE ARE 3'6" (1067) mm
- 10 - STEEL RAILING POSTERS IN 6" x 6" (152) mm DIA. 2000
- Ø - OPENING AT CENTRE IS 12'0" (3658) mm DIA. 2000
- Ø - WINDOW DOORS - 3'6" x 6'0" (1067) mm x 1800
- Ø - WINDOW DOORS - 3'6" x 6'0" (1067) mm x 1800
- Ø - 100mm THICK & 4" DIA. (102) mm R.C.C. ROOFING
- Ø - R.C.C. FLOORING 2" DIA. (51) mm R.C.C. ROOFING
- TOTAL AREA OF ABOVE FLOOR SHOPS = 3215 SFT (298) SQ. MET.
- TOTAL AREA OF FIRST FLOOR SHOPS = 3312 SFT (307) SQ. MET.
- TOTAL AREA OF PROPOSED TOILETS = 874 SFT (81) SQ. MET.
- PROPOSED SHOPS ON GROUND & FIRST FLOOR & TOILETS SHOW THAT =
- TOTAL AREA OF TWO STAIR CASES ON EITHER SIDE WITH 176 SFT (16) SQ. MET.

A.M.K. Rajagopal
 TOWN PLANNING INSPECTOR

H. M. Sivasubramanian
 ARCHITECT

H. M. Sivasubramanian
 ARCHITECT